

Patient report

Bio-Rad DATE: 01/16/2020
D-10 TIME: 03:27 PM
S/N: #DC2K755917 Software version: 4.30-2
Sample ID: 10526942
Injection date 01/16/2020 02:50 PM
Injection #: 20 Method: HbA1c
Rack #: --- Rack position: 1

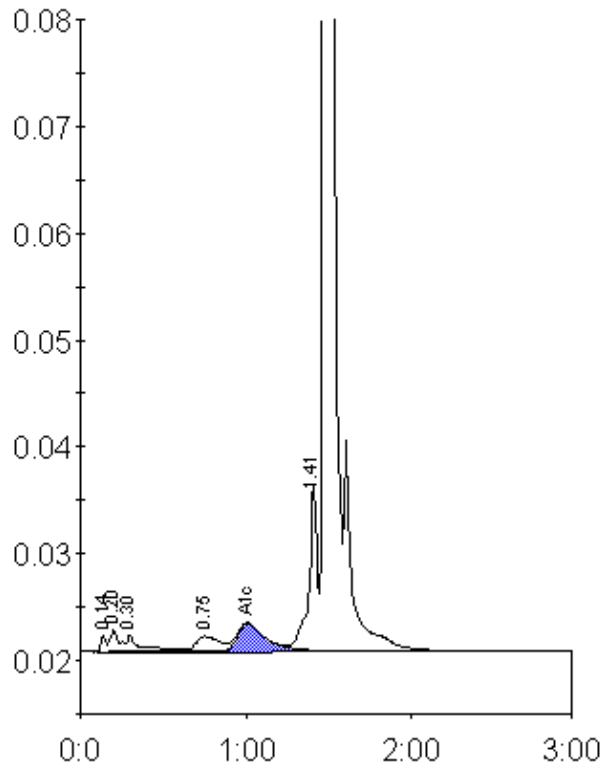

Peak table - ID: 10526942

Peak	R.time	Height	Area	Area %
Unknown	0.14	1523	3509	0.3
A1a	0.20	2029	7733	0.7
A1b	0.30	1551	8456	0.7
LA1c/CHb-1	0.75	1410	14319	1.2
A1c	1.01	2603	30646	3.9
P3	1.41	15514	55374	4.8
A0	1.48	346733	1034714	89.6
Total Area:		1154750		

Concentration:	%
A1c	3.9